

Connecting Our Community

Recommended Facilities Map

Date: 3/26/2018

A Plan For Connecting The Idaho Falls Area Through Walking and Biking

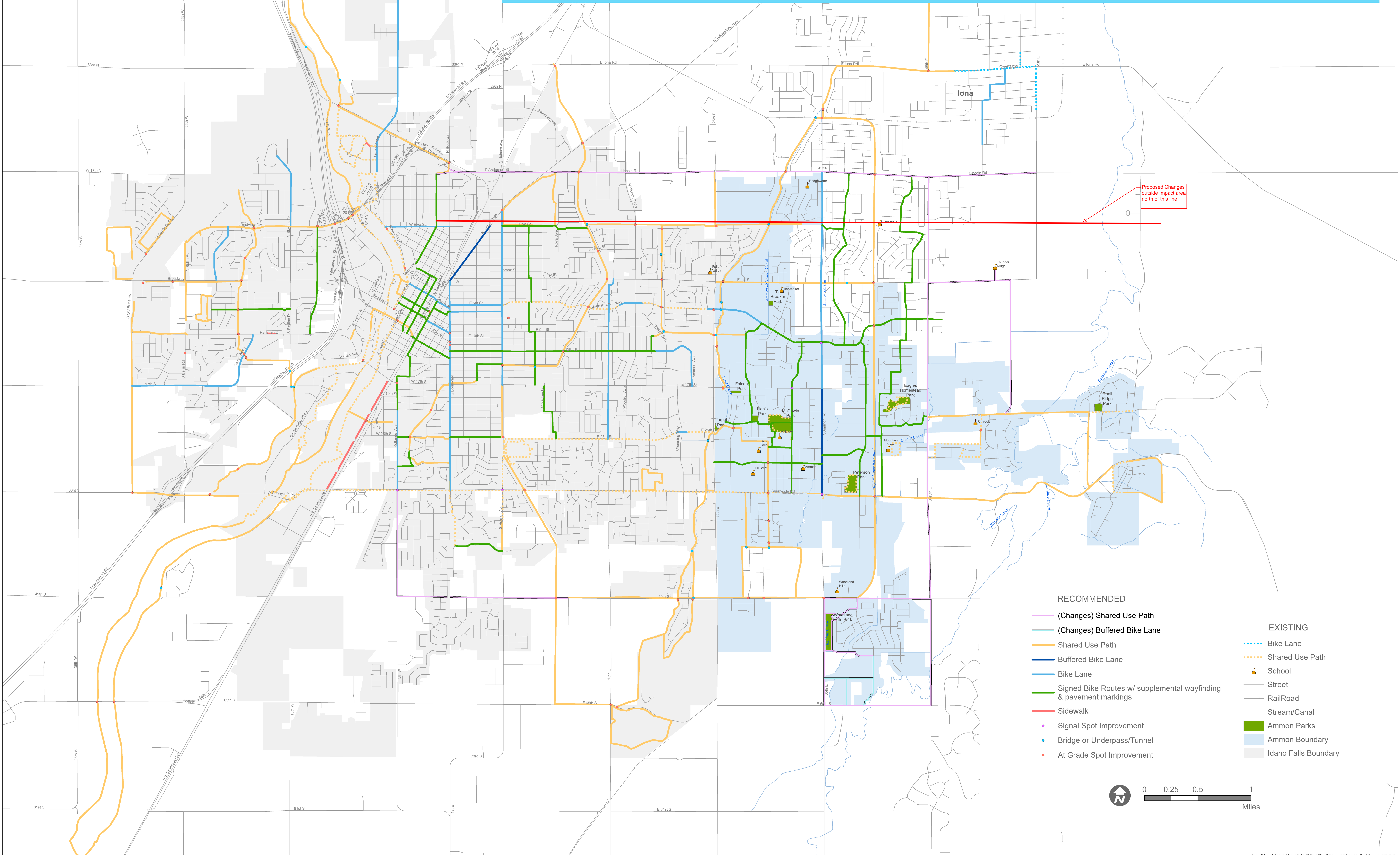

Proposed Changes
outside Impact area
north of this line

RECOMMENDED

- (Changes) Shared Use Path
- (Changes) Buffered Bike Lane
- Shared Use Path
- Buffered Bike Lane
- Bike Lane
- Signed Bike Routes w/ supplemental wayfinding & pavement markings
- Sidewalk
- Signal Spot Improvement
- Bridge or Underpass/Tunnel
- At Grade Spot Improvement

EXISTING

- Bike Lane
- Shared Use Path
- School
- Street
- RailRoad
- Stream/Canal
- Ammon Parks
- Ammon Boundary
- Idaho Falls Boundary

